Phrag: Porewater Ammonium

May 2025 Samples

2025-09-29

Contents

0.1 Import Data & Clean . . . 3
0.2 Assessing standard Curves . . . 3
0.3 Dilution Corrections - ensure the latest dilution is kept . . . 5
0.4 Performance Check . . . 5
0.5 Analyze the Check Standards . . . 6
0.6 Analyze Blanks . . . 7
0.7 Analyze Duplicates . . . 8
0.8 Spikes . . . 9
0.9 Matrix Effects . . . 10
0.10 Unit Converted Data Column Added (mg/L to uM) . . . 10
0.11 Sample Flagging - Within range of standard curve . . . 10
0.12 Merge samples with Metadata & check all samples are present . . . 10
0.13 Visualize Data . . . 11
0.14 Export Processed Data . . . 11

##Run Information

```r
cat("Run Information: ") #lets you know what section you're in
```

```
## Run Information:
```

```r
#set the run date & user name
  run_date <- "09/23/2025"
  sample_year <- "2025"
  sample_month <- "July"
  user <- "Victoria Ellis"

#identify the files you want to read in
  #read in as a list to accommodate multiple runs in a month
  NH3_files <- c("Raw Data/LTREB_Phrag_May_2025.csv")

# Define the file path for QAQC log file - NO Need to change just check year
  file_path <- "Raw Data/SEAL_Phrag_QAQC_Log_2025.csv"
  final_path <- "Processed Data/Phrag_Porewater_NH4_202505.csv"

#record any notes about the run or anything other info here:
  run_notes <- "pe_chk VERY high compared to expected NH3"

#Set up file path for metadata
  #downloaded metadata csv - downloaded from Google drive as csv for this year
  Raw_Metadata = "Raw Data/Sample_IDs_LTREB_SMARTX_2025.csv"
  #Collection_Dates = "Raw Data/Sample_Collection_Dates_2024.csv"

  cat(run_notes)
```

```
## pe_chk VERY high compared to expected NH3
```

##Setup

##Read in metadata and create similar sample IDs for matching to samples

0.1 Import Data & Clean

0.2 Assessing standard Curves

#Pull out standards data

```
## Assess Standard Curves
```

#Plot standards data

```
## Assess Standard Curves
```

```
## `geom_smooth()` using formula = 'y ~ x'
```

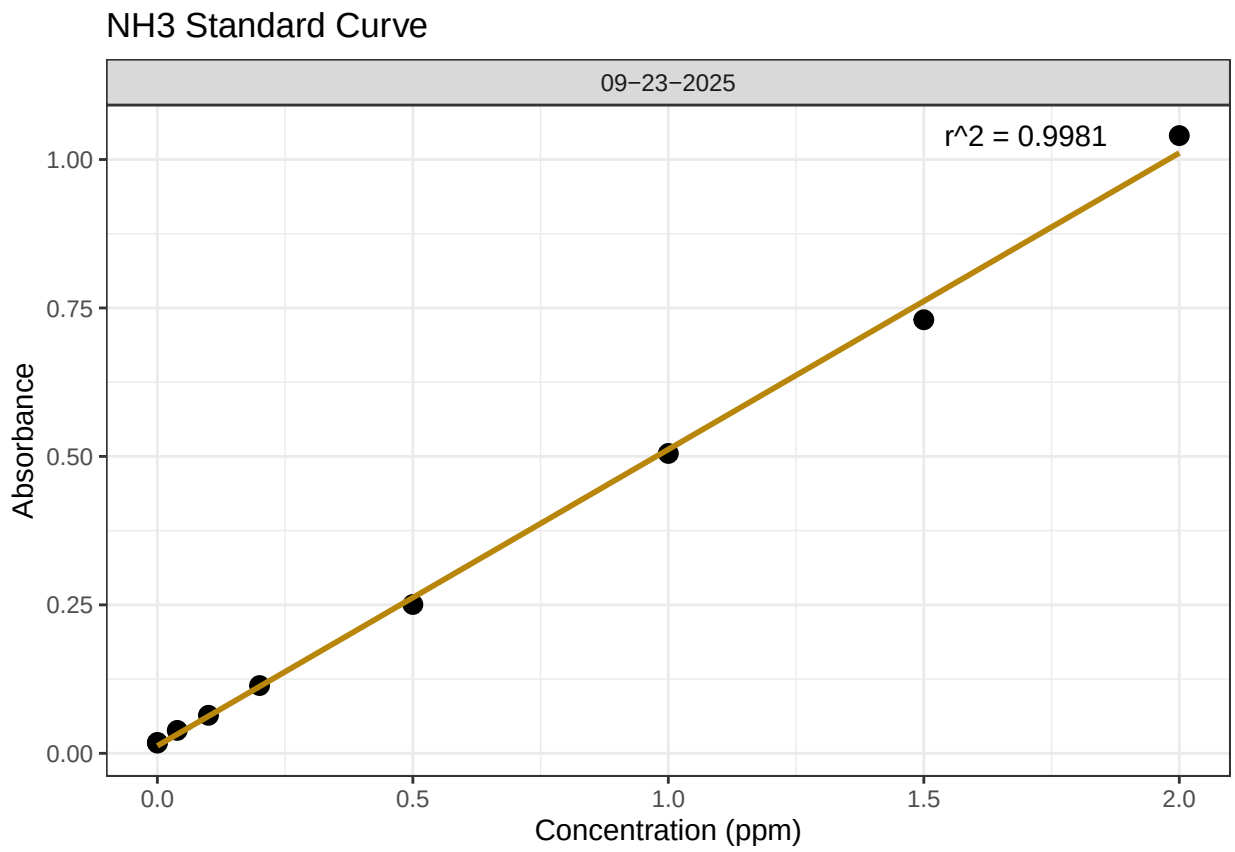


```
## [1] "NH3 Curve r2 GOOD - PROCEED"
```

```
## [1] "QAQC log file exists and has been read into the code."
```

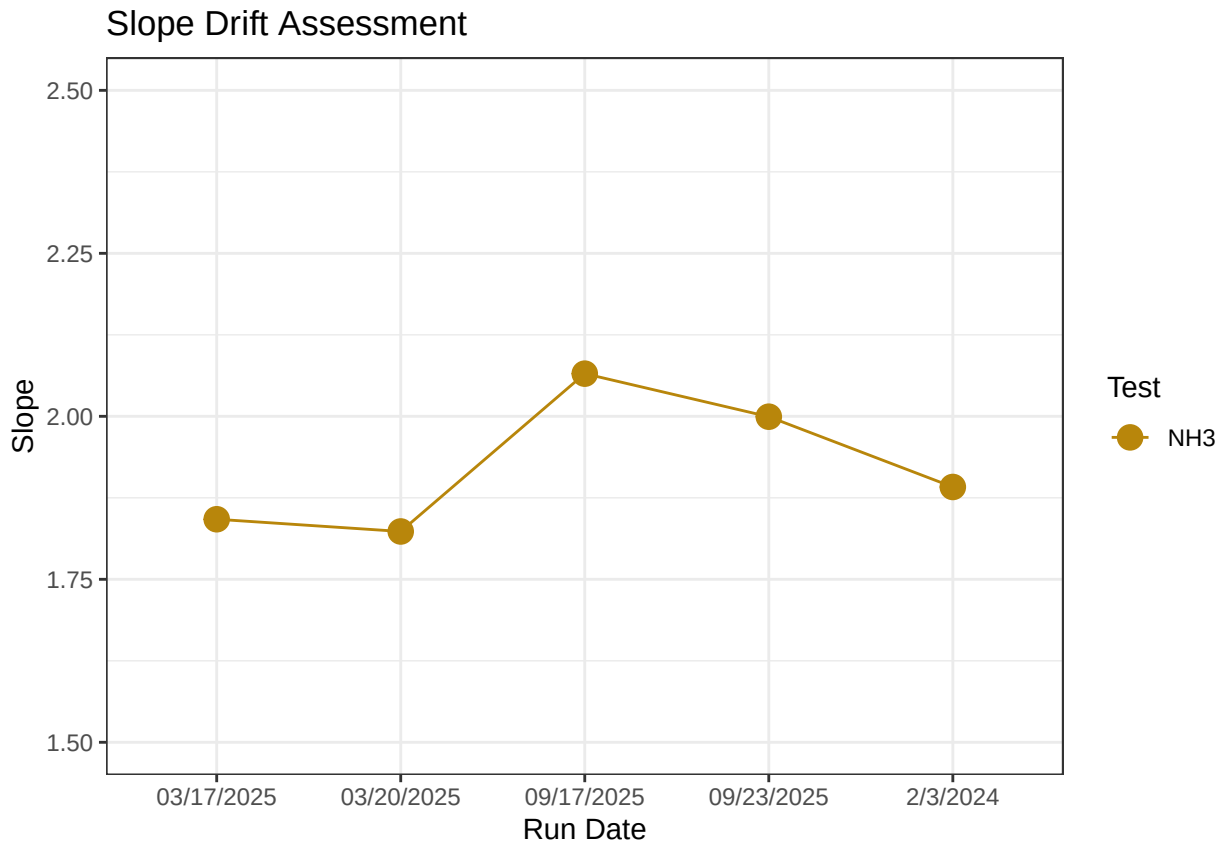

Table 1: Average Slope by Analyte

Test	avg_slope
NH3	1.924

0.3 Dilution Corrections - ensure the latest dilution is kept

```
## Dilution Corrections

## Duplicated samples: , P4B-20, P12B-20, P6A-40, P12A-40, pe_chk

## Duplicated samples with NO dilution present (possible input error):
```

0.4 Performance Check

```
## [1] "NH3 pe Check has a % Difference >25% - REASSESS"

## Run mean = 2.638875

## Expected  = 1.034
```

0.5 Analyze the Check Standards

```
## Analyze Check Standards
```

```
## [1] "NH3 Check Standard RSD within Range - PROCEED"
```

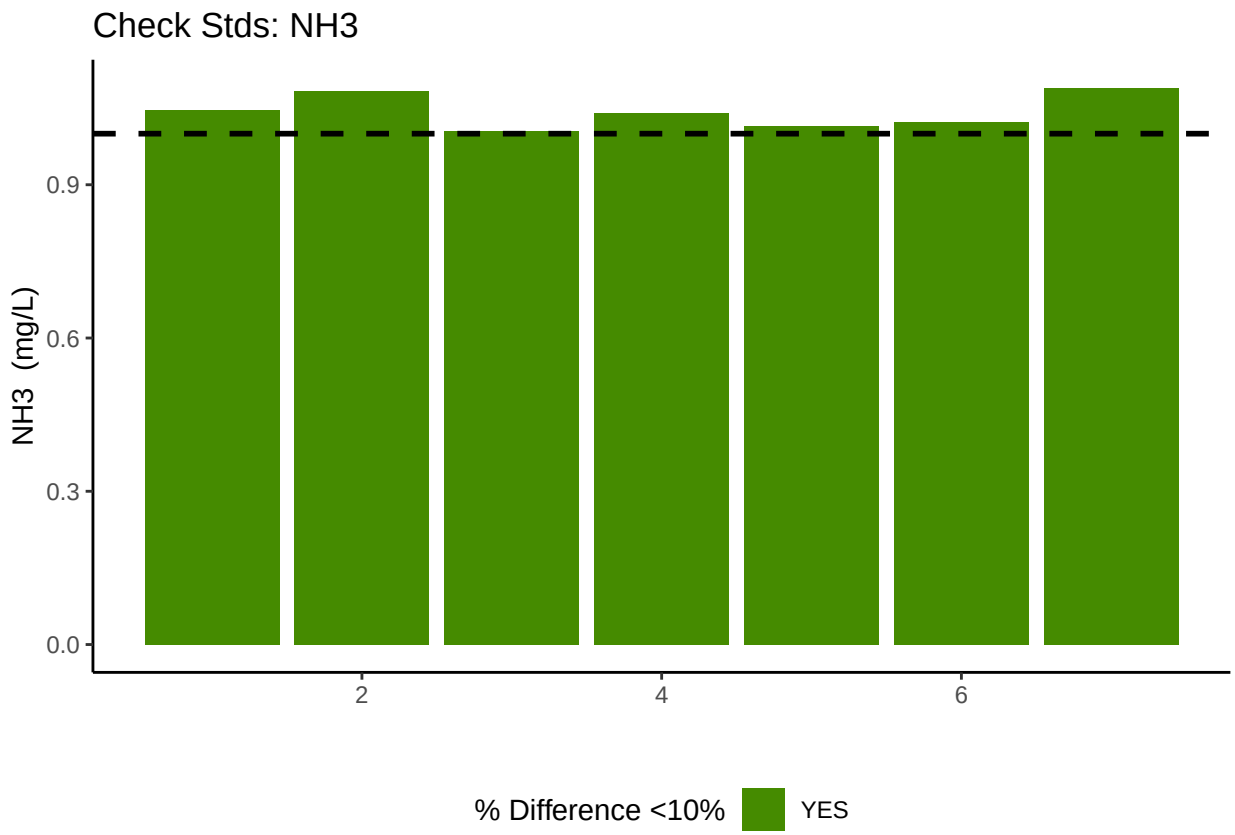


```
## [1] ">60% of NH3 Check Standards are within range of expected concentration - PROCEED"
```

0.6 Analyze Blanks

```
## Assess Blanks
```

```
## [1] ">60% of NH3 Blanks are below the lower 25% quartile of samples - PROCEED"
```

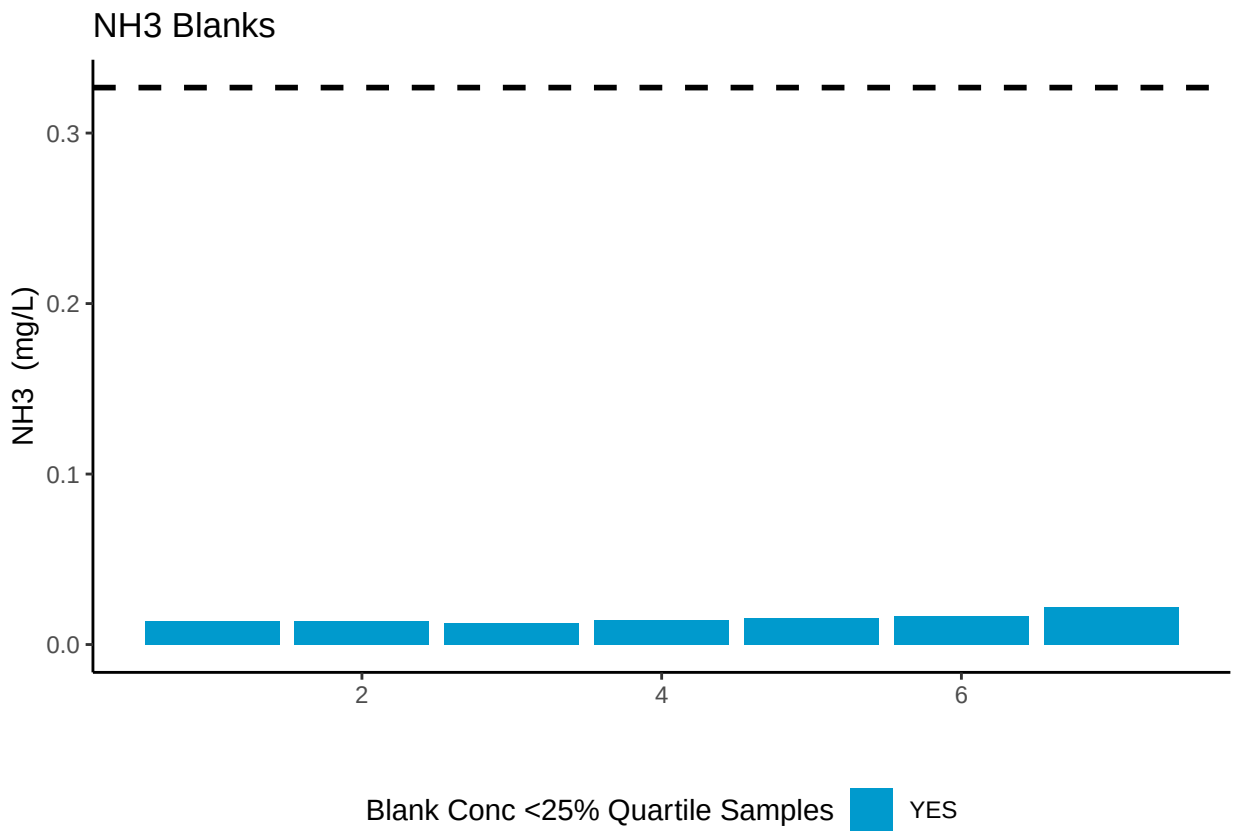

Table 2: Mean Concentration of Blanks

Test	Blank_Mean_Conc
NH3	0.0155

0.7 Analyze Duplicates

```
## Analyze Duplicates
```

```
## [1] ">60% of NH3 Duplicates have a CV <10% - PROCEED"
```

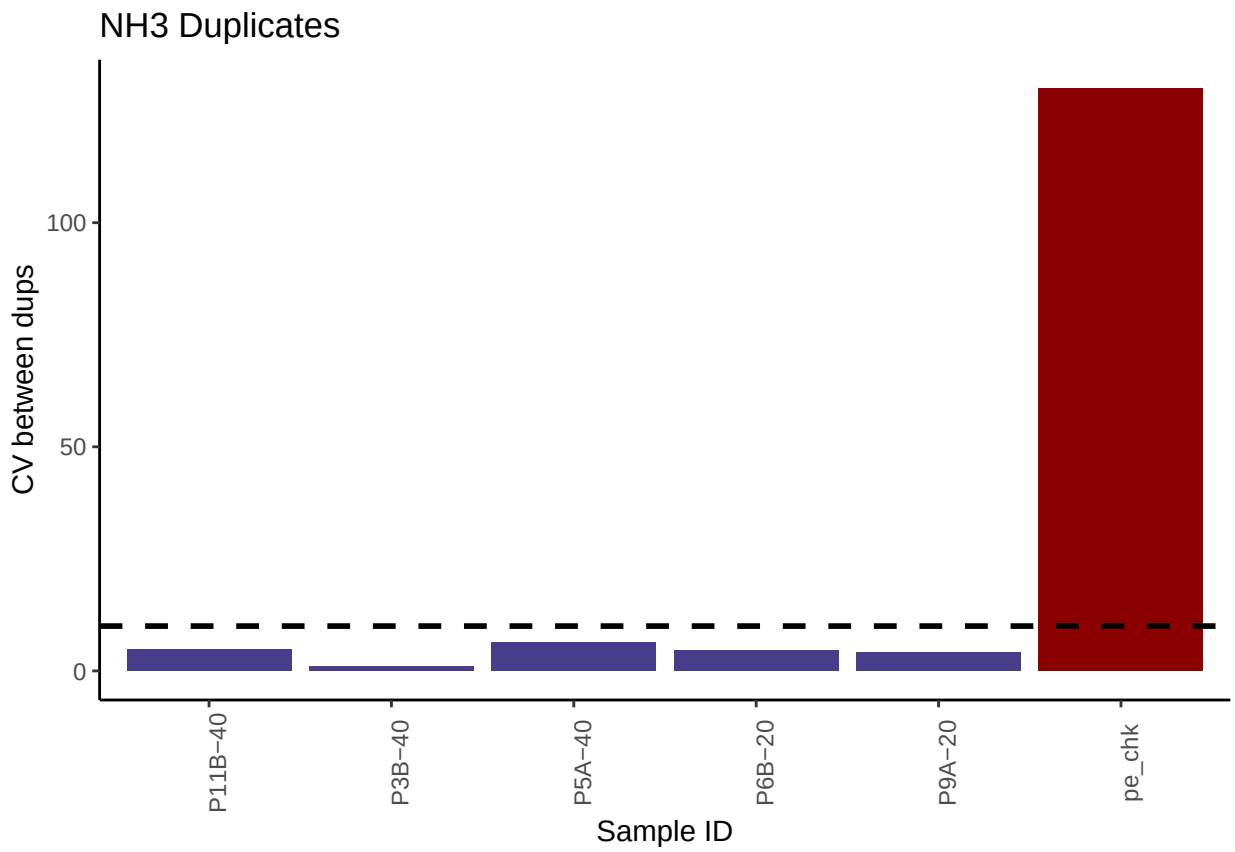

0.8 Spikes

```
## [1] ">60% of Spikes have a CV <50% - PROCEED"
```

```
## Warning: Using ‘size‘ aesthetic for lines was deprecated in ggplot2 3.4.0.
## i Please use ‘linewidth‘ instead.
## This warning is displayed once every 8 hours.
## Call ‘lifecycle::last_lifecycle_warnings()‘ to see where this warning was
## generated.
```

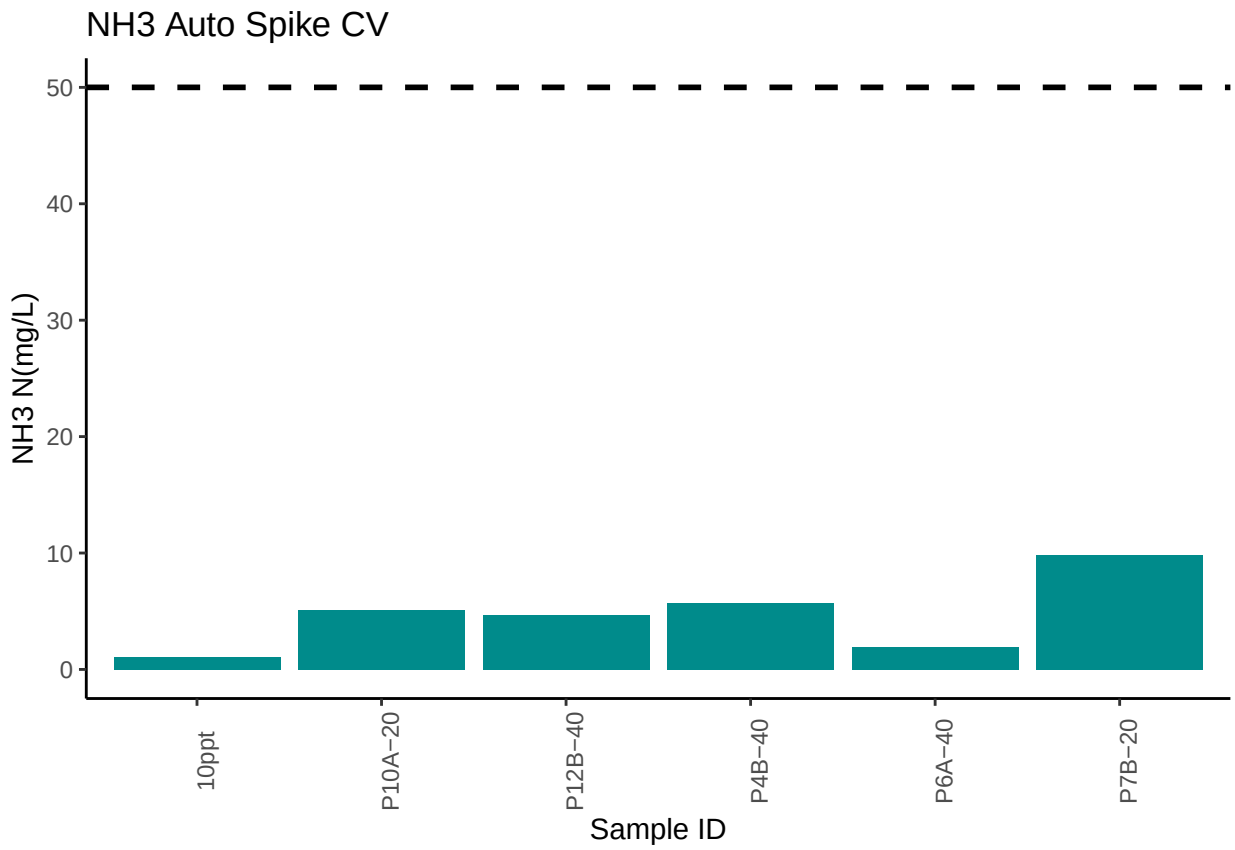

0.9 Matrix Effects

```
## [1] "NO NH3 Matrix Effect, PROCEED"
```

0.10 Unit Converted Data Column Added (mg/L to uM)

0.11 Sample Flagging - Within range of standard curve

```
## Sample Flagging
```

0.12 Merge samples with Metadata & check all samples are present

```
## Merge Samples with Metadata
```

```
## All sample IDs are present in data
```

0.13 Visualize Data

```
## Visualize Data
```

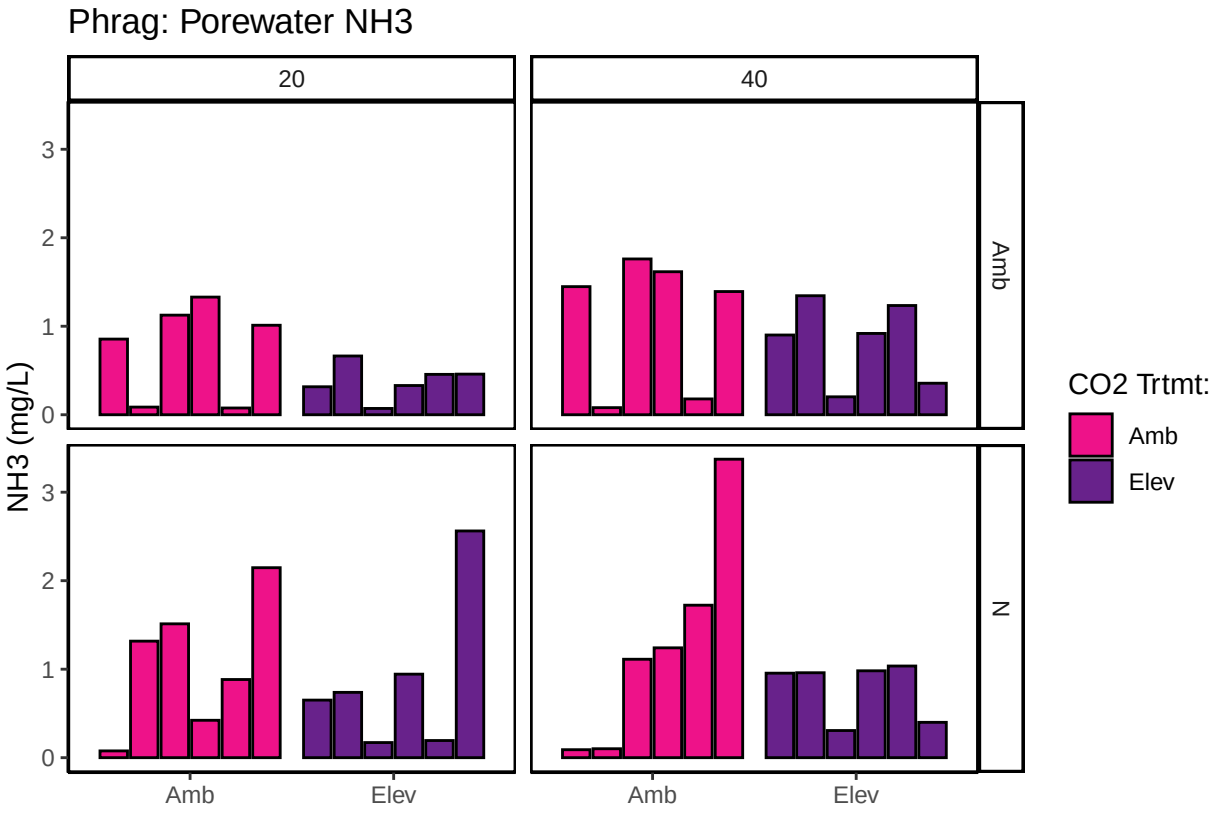

0.14 Export Processed Data

#end